

PLAN SHOWING THE PROPOSED ADDITIONS & ALTERATIONS TO THE EXISTING DWELLING HOUSE IN T.S. NO 33/2, BLOCK NO 39 AT PLOT NO 26, NEW DOOR NO 7, VISWANATHAPURAM, 1ST STREET, KODAMBAKKAM, MADRAS - 6000 24. CORPORATION DIVISION NO 116

OWNER: N. RAJASEKARAN. BA NO 105/88 EXISTING SANCTIONED PLAN NO DATED 8.6.88, P.P. NO 2/88 DATED 8.6.88.

SCALE: 1/4" = 1 FOOT / 1:100

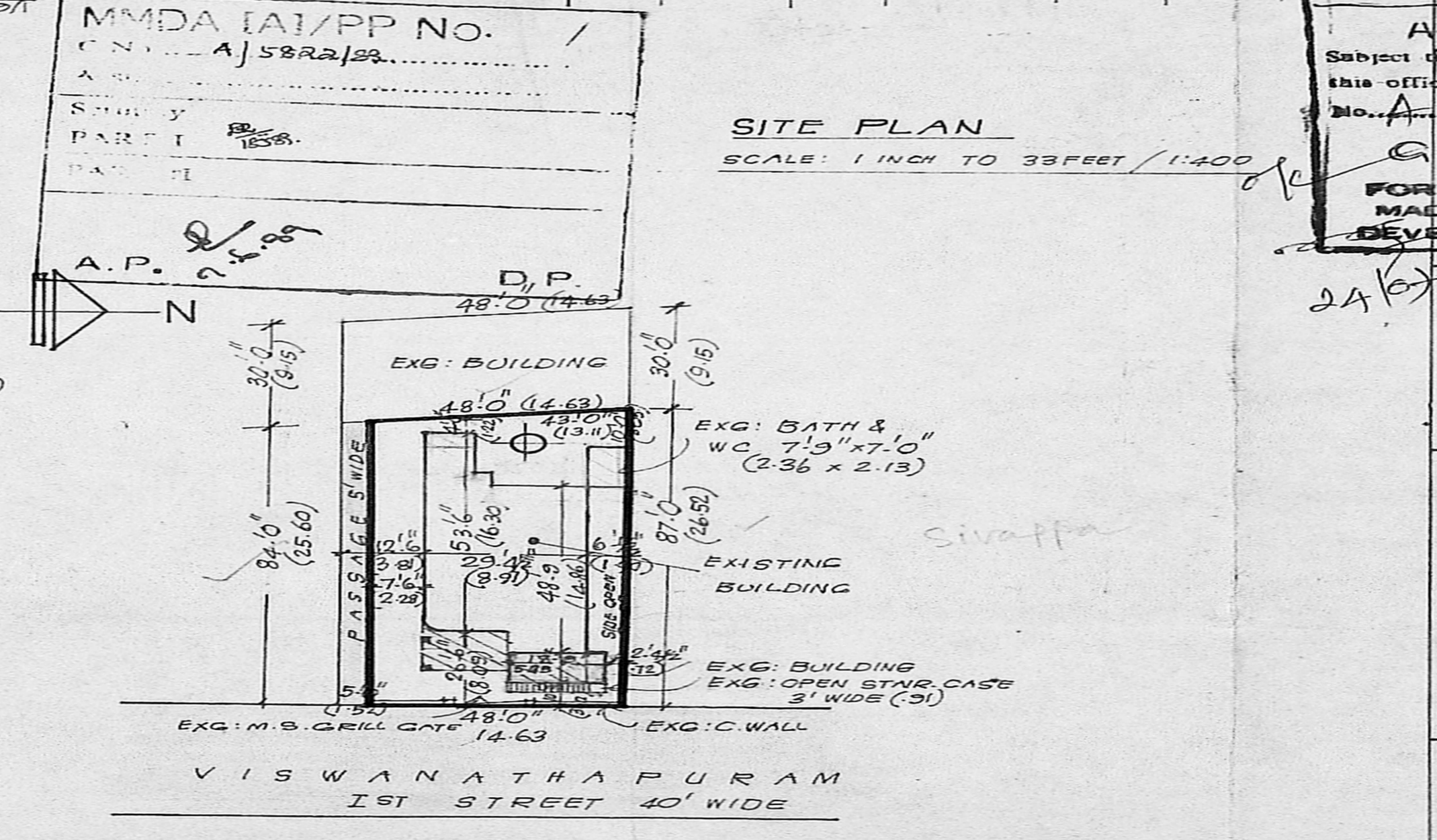
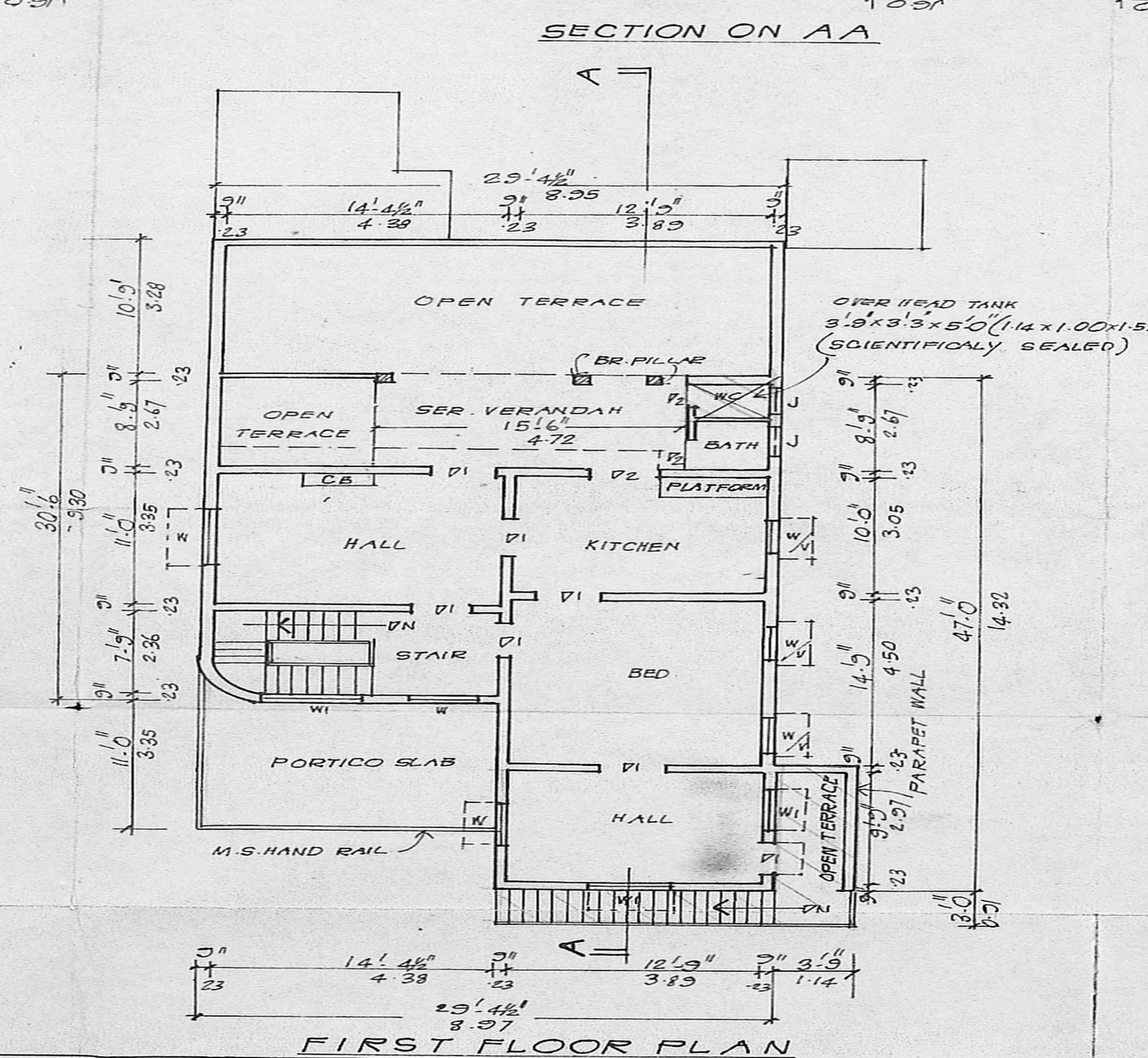
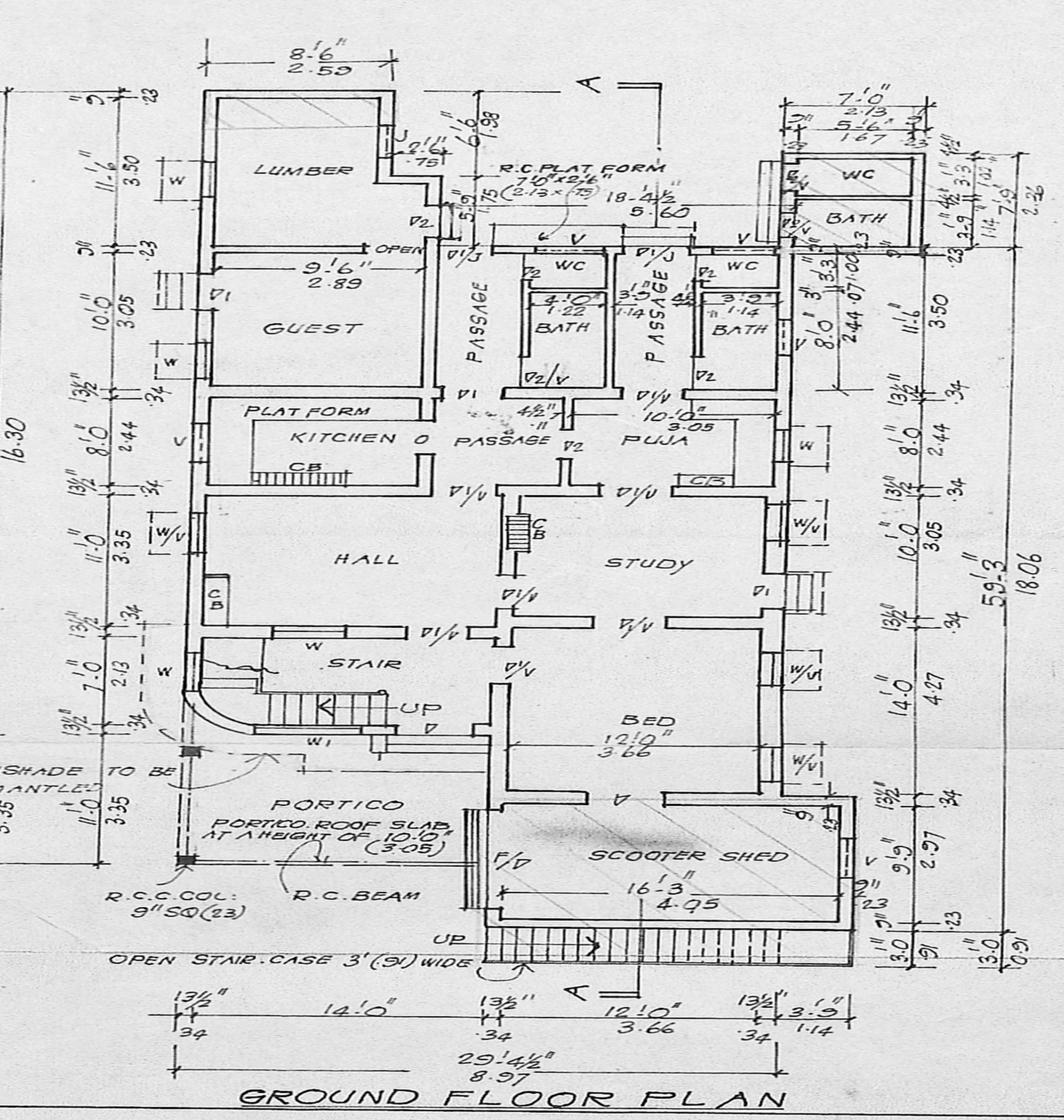

Planning Permission No. A/1/582/88 APPROVED

Subject to the conditions that the masonry work in CM 1:6 MIX and plastering in CM 1:4:8 OVER 4" THICK BRICK JELLY SHALL BE DONE IN ACCORDANCE WITH THE SPECIFICATIONS.

FOR MEMBER SECRETARY MADRAS DEVELOPERS ASSOCIATION

COLOUR INDEX

- PROPOSALS ARE SHOWN IN [Symbol]
- EXISTINGS ARE SHOWN IN [Symbol]
- EXG: TO BE DISMANTLED SHOWN IN [Symbol]
- ROADS ARE SHOWN IN [Symbol]
- BOUNDARY LINES ARE SHOWN IN [Symbol]

SCHEDULE OF JOINERY

P	DOOR/VENTILATOR	3'6" x 7'0"	1.06 x 2.13
P1	DOOR/VENTILATOR	3'0" x 7'0"	0.91 x 2.13
P2	DOOR	2'8" x 6'6"	0.84 x 1.98
P3	DOOR/VENTILATOR	3'6" x 7'0"	1.14 x 2.13
W	WINDOW	3'6" x 5'10"	1.06 x 1.52
W1	WINDOW	4'0" x 5'0"	1.22 x 1.52
V	VENTILATOR	2'5" x 1'6"	0.84 x 0.45
V1	VENTILATOR	2'0" x 1'6"	0.61 x 0.45
J	R.C.C. JALLY	3'0" x 1'6"	0.91 x 0.45
CB	CUP BOARD	3'0" x 6'6"	0.91 x 1.98
V1/1	DOOR/VENTILATOR	2'6" x 6'0"	0.75 x 1.33

AREA PARTICULARS

	SQ. FT	SQ. MT
1. PLOT AREA	3676.5	341.55
2. EXG: GROUND FLOOR AREA	1578	146.60
3. PRO: PORTICO AREA	166	15.22
4. EXG: FIRST FLOOR AREA	810	75.25
5. PRO: FIRST FLOOR AREA	150	13.94
6. TOTAL BUILDING AREA	2704	251.21

T.G. KRISHNAMURTHY RAO, Civil Engineer, Class I Licensed Surveyor No. 370, CORPORATION OF MADRAS, C-10, SANTHI AVENUE, 11/12, 16, 17, 18, 19, 20, 21, 22, 23, 24, 25, 26, 27, 28, 29, 30, 31, 32, 33, 34, 35, 36, 37, 38, 39, 40, 41, 42, 43, 44, 45, 46, 47, 48, 49, 50, WEST MAMBALAM, MADRAS-600 033.